

Prior Authorization of Cardiac Services & Non-OB Ultrasound for Health Partners Plans

Provider Orientation



Company Highlights

3K+ employees
including 1K clinicians

Headquartered in Bluffton, SC

Offices across the US including:

- Lexington, MA
- Colorado Springs, CO
- Franklin, TN
- Greenwich, CT
- Melbourne, FL
- Plainville, CT
- Sacramento, CA

SHARING
A VISION
AT THE CORE OF CHANGE.

100M members
managed nationwide



12M claims
processed annually

Integrated Solutions

LAB MANAGEMENT
19M lives



MEDICAL ONCOLOGY
14M lives

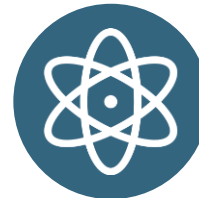

RADIATION THERAPY
22M lives

SPECIALTY DRUG
100k lives



MUSCULOSKELETAL
34M lives

RADIOLOGY
65M lives



CARDIOLOGY
46M lives

SLEEP
13M lives

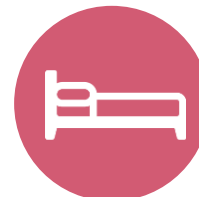

POST-ACUTE CARE
145k lives

Our Clinical Approach

Clinical Platform

Multi-Specialty Expertise

Family Medicine	Oncology/Hematology
Internal Medicine	Surgery
Pediatrics	<ul style="list-style-type: none">• General• Orthopedic• Thoracic• Cardiac• Neurological• Otolaryngology• Spine
Sports Medicine	
OB/GYN	
Cardiology	
Nuclear Medicine	
Anesthesiology	Radiology
Radiation Oncology	<ul style="list-style-type: none">• Nuclear Medicine• Musculoskeletal• Neuroradiology
Sleep Medicine	

- **190+ board-certified medical directors**
- **Diverse representation of medical specialties**
- **450 nurses with diverse specialties and experience**
- **Dedicated nursing and physician teams by specialty for Cardiology, Oncology, OB-GYN, Spine/Orthopedics, Neurology, and Medical/Surgical**

Organic Evidence-Based Guidelines

The foundation of our solutions:



Dedicated
pediatric
guidelines



Contributions
from a panel
of community
physicians



Experts
associated
with academic
institutions



Current
clinical
literature

Aligned with National Societies

- American College of Cardiology
- American Heart Association
- American Society of Nuclear Cardiology
- Heart Rhythm Society
- American College of Radiology
- American Academy of Neurology
- American College of Chest Physicians
- American College of Rheumatology
- American Academy of Sleep Medicine
- American Urological Association
- National Comprehensive Cancer Network
- American College of Therapeutic Radiology and Oncology
- American Society for Radiation Oncology
- American Society of Clinical Oncology
- American Society of Colon and Rectal Surgeons
- American Academy of Orthopedic Surgeons
- North American Spine Society
- American Association of Neurological Surgeons
- American College of Obstetricians and Gynecologists
- The Society of Maternal-Fetal Medicine

Service Model

Client Service Delivery Team

The Client Service delivery team is responsible for high-level service delivery to our health plan clients as well as ordering and rendering providers nationwide

Client Service Representatives



Client service representatives are cross-trained to investigate escalated provider and health plan issues.

Client Service Managers



Client service managers lead resolution of complex service issues and coordinate with partners for continuous improvement.

Regional Provider Engagement Managers



Regional provider engagement managers are on-the-ground resources who serve as the voice of eviCore to the provider community.

Why Our Service Delivery Model Works



One centralized intake point allows for timely identification, tracking, trending, and reporting of all issues. It also enables eviCore to quickly identify and respond to systemic issues impacting multiple providers.



Complex issues are escalated to resources who are the subject matter experts and can quickly coordinate with matrix partners to address issues at a root-cause level.



Routine issues are handled by a team of representatives who are cross trained to respond to a variety of issues. There is no reliance on a single individual to respond to your needs.



Prior Authorization Program of Cardiac Services & Non-OB Ultrasound for Health Partners Plans



Health Partners Plans

Program Overview

eviCore will begin accepting requests on **July 25, 2016** for dates of service **August 1, 2016** and beyond

Prior authorization applies to services that are:

- Outpatient
- Elective/non-emergent
- Diagnostic

Prior authorization **does not apply** to services that are performed in:

- Emergency room
- Inpatient
- 23-hour observation

It is the responsibility of the ordering provider to request prior authorization approval for services.

Prior Authorization Required:

- ✓ Diagnostic Heart Catheterizations
- ✓ Cardiac Rhythm Implantable Devices
- ✓ Non-OB Ultrasound

To find a list of CPT
(Current Procedural Terminology)
codes that require prior authorization
through eviCore, please visit:

<http://www.medsolutions.com/implementation/HealthPartnersPlans/index.html>

Applicable Membership

Authorization is required for the following Health Partners Plans members.
This includes members enrolled in the following programs:

- Health Partners Medicare
- Health Partners Medicaid (excluding KidzPartners)



Prior Authorization Requests

How to request prior authorization:



Clinical Review Process

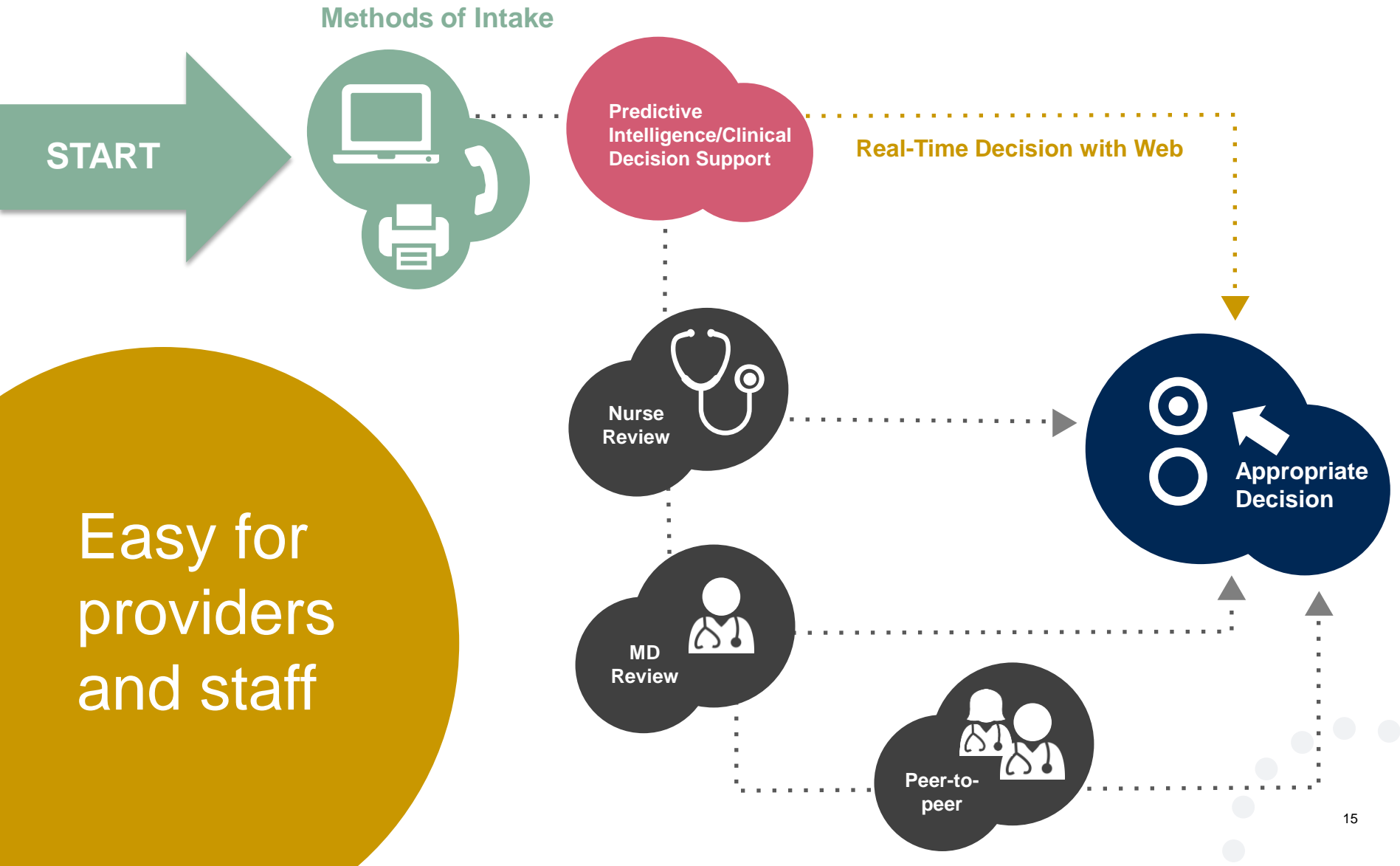

Needed Information

Member
Member ID
Member name
Date of birth (DOB)



Rendering Facility

Facility name
National provider identifier (NPI)
Tax identification number (TIN)
Street address



Referring/Ordering Physician
Physician name
National provider identifier (NPI)
Tax identification number (TIN)
Fax number



Requests

CPT code(s) for requested imaging



The appropriate diagnosis code for the working of differential diagnosis



If clinical information is needed, please be able to supply:

- Prior tests, lab work, and/or imaging studies performed related to this diagnosis
- The notes from the patient's last visit related to the diagnosis
- Type and duration of treatment performed to date for the diagnosis

Prior Authorization Outcomes

Approved Requests:

- All requests are processed within 2 business days after receipt of all necessary clinical information.
- Authorizations are typically good for 45 calendar days from the date of determination.

Delivery:

- Faxed to ordering provider and rendering facility
- Mailed to the member
- Information can be printed on demand from the eviCore healthcare Web Portal

Denied Requests:

- Communication of denial determination
- Communication of the rationale for the denial
- How to request a Peer Review

Delivery:

- Faxed to the rendering provider Mailed to the member

Prior Authorization Outcomes - Medicaid

➤ Peer-to-Peer Review

- If a request is denied and requires further clinical discussion for approval, we welcome requests for clinical determination discussions from referring physicians. In certain instances, additional information provided during the consultation is sufficient to satisfy the medical necessity criteria for approval.
- **Peer-to-Peer reviews** can be scheduled at a time convenient to your physician.

Prior Authorization Outcomes – Medicare / Medicare Advantage

➤ Pre-Decision Consultation

- If your case requires further clinical discussion for approval, we welcome requests for clinical determination discussions from referring physicians prior to a decision being rendered.
- In certain instances, additional information provided during the pre-decision consultation is sufficient to satisfy the medical necessity criteria for approval

Special Circumstances

➤ Appeals

- eviCore healthcare will be delegated for first level member and provider appeals.
- Requests for appeals must be submitted to eviCore within 30 calendar days of the initial determination
- A written notice of the appeal decision will be mailed to the member and faxed to the provider

➤ Retrospective Studies:

- Retro Requests must be submitted with 180 calendar days following the date of service. Requests submitted after 180 calendar days will be administratively denied.
- Retros are reviewed for clinical urgency and medical necessity. Turn around time on retro requests is 30 calendar days.

➤ Outpatient Urgent Studies:

- Contact eviCore by phone to request an expedited prior authorization review and provide clinical information

Web Portal Services

eviCore healthcare website

- Point web browser to evicore.com

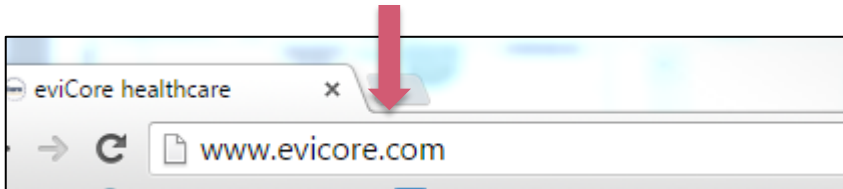

- Click on the "Providers" link



- Login or Register

Providers Delivering Medical Solutions That Benefit Everyone.

Remember User ID

For log in problems: please try the email address that you registered with as your user name. If you do not remember your password, please click "Password?".

I Agree to [HIPAA Disclosure!](#)

LOGIN

[Forgot UserName](#) [Password?](#) [Register](#)

This website is compatible with Internet Explorer 9, 10, 11, Mozilla Firefox and Google Chrome

Creating An Account

Providers Delivering Medical
Solutions That Benefit **Everyone.**

 Remember User ID

For log in problems: please try the email address that you registered with as your user name. If you do not remember your password, please click "Password?".

 I Agree to [HIPAA Disclosure!](#)

LOGIN

[Forgot UserName](#) | [Password?](#) | [Register](#)



To create a new account, click **Register**.

Creating An Account

eviCore healthcare

* Required Field

Web Portal Preference

Please select the Portal that is listed in your provider training material. This selection determines the primary portal that you will using to submit cases over the web.

Default Portal*:

User Information

All Pre-Authorization notifications will be sent to the fax number and email address provided below. Please make sure you provide valid information.

User Name*: Address*: Phone*:
Email*: City*: Ext:
Confirm Email*: State*: Zip*:
First Name*: Office Name:
Last Name*:

Provider Information

Account Type:

Please Select the Physician that you represent. A notification will be sent to the organization regarding this registration

Physician First Name: Physician Last Name*:
Tax ID*: NPI:

Please read below to sign up as an appropriate user.
Physician: An Individual Practitioner, A Medical Group Practice or an assistant of a Physician who would create and check status of a Pre-authorization.
Facility: Diagnostic Imaging Center, In-Office Provider (IOP), Hospital or Facility who would create and check status of a Pre-Authorization.
Billing Office: A billing Office who can check the status of Pre-Authorization, claims and payments. If you represent multiple Tax IDs, please register with your Primary Tax ID. You can tie additional preferred Tax IDs after your initial login.
Health Plan: A Health Plan representative who can check the status of Pre-Authorization and Claims.

Select a **Default Portal**. Choose the **Account Type**, and complete the registration form. There are (4) account types: Facility, Physician, Billing Office, and Health Plan

Creating An Account

Web Portal Preference

Please select the Portal that is listed in your provider training material. This selection determines the primary portal that you will using to submit cases over the web.

Default Portal*: ▼

User Registration

UserName:	MYoder	Address:	731 Cool Springs Blvd	Phone:	800-575-4517
Email:	evicorejedi1234@gmail.com	City:	Franklin	Ext:	
Account Type:	Physician	State:	TN	Zip:	37067
First Name:	Mallory	Office Name:	eviCore	Fax:	615-468-4408
Last Name:	Yoder				

Provider Information

Physician FirstName:	TEST	Physician LastName:	DOCTOR	Street Address:	730 COOL SPRINGS BLVD
State:	TN	Tax ID:	****6789	NPI:	7417417410

Please read below to sign up as an appropriate user.
Physician: An Individual Practitioner, A Medical Group Practice or an assistant of a Physician who would create and check status of a Pre-authorization.
Facility: Diagnostic Imaging Center, In-Office Provider (IOP), Hospital or Facility who would create and check status of a Pre-Authorization.
Billing Office: A billing Office who can check the status of Pre-Authorization, claims and payments. If you represent multiple Tax IDs, please register with your Primary Tax ID. You can tie additional preferred Tax Ids after your initial login.
Health Plan: A Health Plan representative who can check the status of Pre-Authorization and Claims.

[Back](#) [Submit Registration](#)

Review information provided, and click **“Submit Registration.”**

User Registration-Continued

Please select the Portal that is listed in your provider training material. This selection determines the primary portal that you will using to submit cases over the web.

Default Portal*: Medsolutions

User Registration

UserName: MYoder
Email: evicorejedi1234@gmail.com
Account Type: Physician
First Name: Mallory
Last Name: Yoder

Provider Information

Physician FirstName: TEST Physician LastN
State: TN Tax ID:

Please read below to sign up as an appropriate user.
Physician: An Individual Practitioner, A Medical Group Practice or an assis
Facility: Diagnostic Imaging Center, In-Office Provider (IOP), Hospital or F

USER REGISTRATION

User Access Agreement *Required

eviCore
Provider/Customer Access Agreement for Web-Based Applications

This Provider/Customer Access Agreement for Web-Based Applications ("Access Agreement") contains the terms and conditions for use by Provider/Customers of the web-based applications provided by eviCore through its Web Site. This Access Agreement applies to Provider/Customer and all employees and/or agents that have access to eviCore's web-based applications by utilizing a User ID and Personal Identification Number ("PIN"), Security Password, or other security device provided by eviCore, hereinafter referred to as "Users."

To obtain access to eviCore's Web Site applications, User must first read and agree to this Access Agreement. After reviewing these documents, User will be asked to accept the Access Agreement by checking the "Accept Terms and Conditions" check box. If User accepts, this will result in a binding contract between User and eviCore, just as if User had physically signed the Access Agreement.

Each and every time User accesses eviCore's web-based applications, User agrees to be bound by this Access Agreement, as it may be amended from time to time.

1. Limited License. Upon acceptance, eviCore grants Provider/Customer a revocable, nonexclusive, and nontransferable limited license to access electronically eviCore's web-based applications only so long as Provider/Customer is currently bound by a Provider/Customer Agreement (as used herein a "Provider/Customer Agreement" is an agreement to provide health care/medical services to members of health plans for which eviCore provides biological services, whether it is with eviCore directly or said health plan(s)). The electronic access to any of eviCore's web-based applications is subject

Accept Terms and Conditions *

Submit Cancel



Accept the **Terms and Conditions**, and click **"Submit."**

User Registration-Continued



You will receive a message on the screen confirming your registration is successful. You will be sent an email to create your password.

Create a Password

Your password must be at least (8) characters long and contain the following:

- ✓ Uppercase letters
- ✓ Lowercase letters
- ✓ Numbers
- ✓ Characters (e.g., ! ? *)

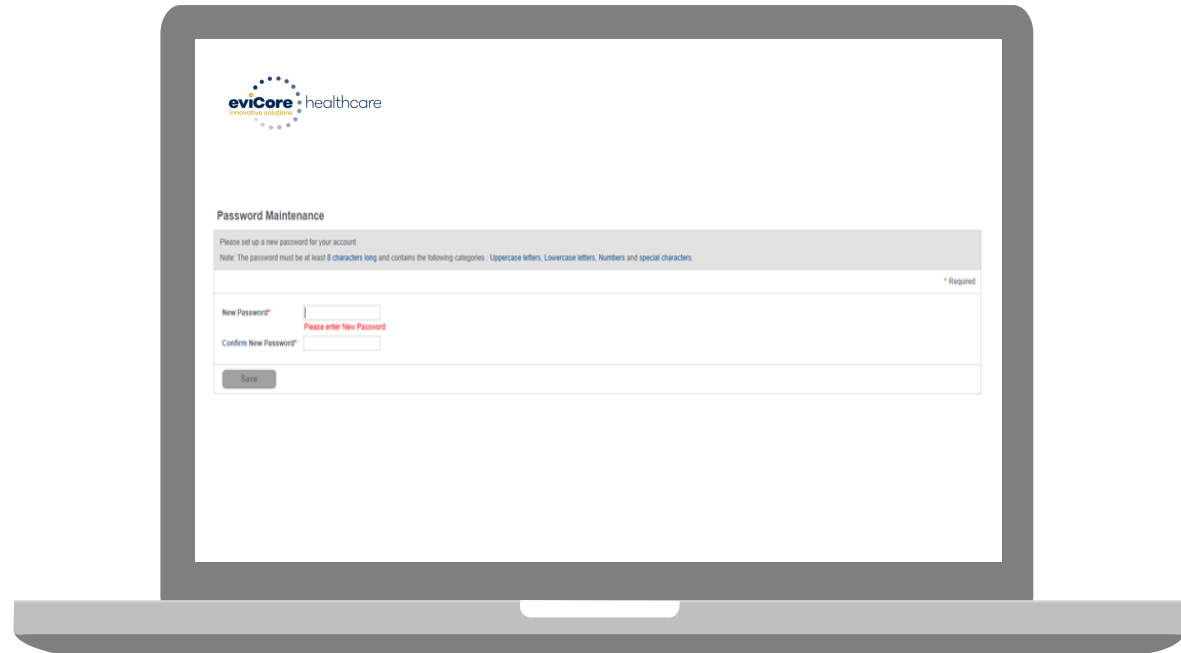

Web Portal Services-Assistance

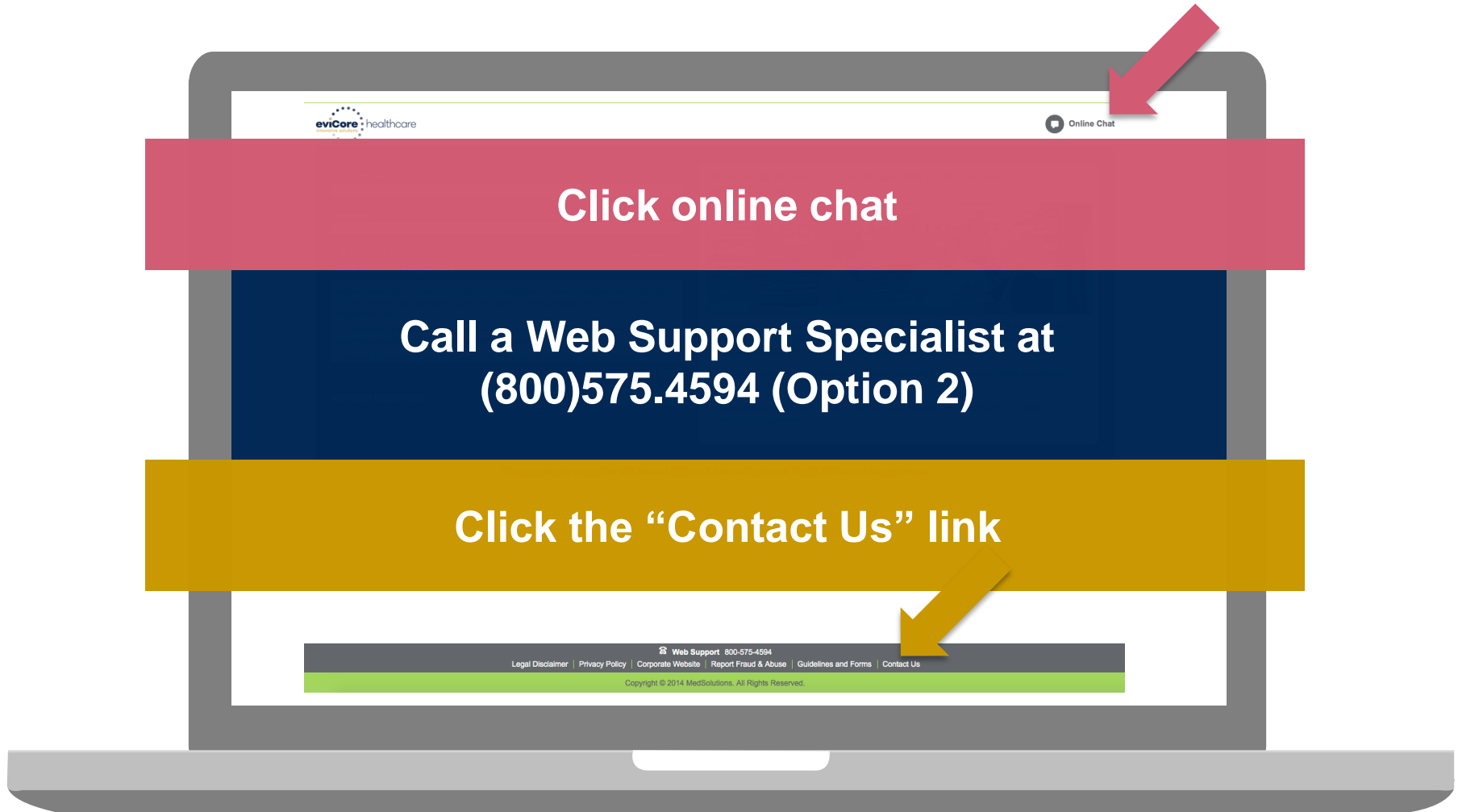

Web Portal Services-Available 24/7

Provider Resources



Provider Resources: Pre-Certification Call Center



Pre-Certification
Call Center



Web-Based
Services



Client Services
Department:



Documents

8:00 AM - 9:00 PM EST: (888) 693-3211

- Obtain pre-certification or check the status of an existing case
- Discuss questions regarding authorizations and case decisions
- Change facility or CPT Code(s) on an existing case

eviCore fax number: (888) 693-3210

Provider Resources: Web-Based Services



Pre-Certification
Call Center



Web-Based
Services



Client Services
Department:



Documents

www.evicore.com

To speak with a Web Specialist, call (800) 575-4594

- Request authorizations and check case status online
- Print case summary reports
- Attach clinical documents during and after case creation
- Auto save – no data lost
- Export and print work lists
- View cases by individual user and office

Provider Resources: Client Services Department



Pre-Certification
Call Center



Web-Based
Services



Client Services
Department:



Documents

clientservices@evicore.com

- Eligibility issues (member, rendering facility, and/or ordering physician)
- Questions regarding accuracy assessment, accreditation, and/or credentialing
- Issues experienced during case creation
- Request for an authorization to be resent to the health plan
- Consumer engagement Inquiries

Provider Resources: Implementation Document

Provider Enrollment Questions Contact Health Partners Plans at (215) 991-4350



Pre-Certification
Call Center



Web-Based
Services



Client Services
Department:



Documents

Health Partners Plans Implementation site - includes all implementation documents:

<http://www.medsolutions.com/implementation/HealthPartnersPlans/index.html>

- CPT code list of the procedures that require prior authorization
- Health Partners Plans provider orientation presentation
- eviCore clinical guidelines
- Announcement letters

To obtain a copy of this presentation, please contact the Client Services department at clientservices@evicore.com

Thank You!

